

OWNERS CERTIFICATE

Lake Tahoe Recreational Land Company Inc. of Nevada does hereby certify that it has caused this Division of Land Map to be prepared in compliance with N.R.S. 278.010 to 278.630 as amended and that it is the only party having any record title or interest in the lands shown hereon, and does hereby offer the area of roadway easements for ingress and egress and public utility purposes as a continuing dedication to the governing body, and does hereby offer a (10) ten foot public utility easement along the interior of all parcel lines

By: Paul Lazaris Pres. 3/15/76 date
 By: Bernard L. Carlson Sec. 3/15/76 date

State of CALIF. }
 County of Los Angeles } ss.
 on this 15th day of March 1976 Paul Lazaris
 and Bernard L. Carlson did personally
 appear before me, and upon oath did depose and say that they
 executed the foregoing Certificate freely and voluntarily for the
 reason and purposes stated therein

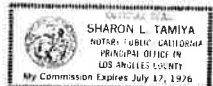

Sharon L. Tamiya
 Notary Public

SURVEYORS CERTIFICATE

I, Ronald L. Cooper, do hereby certify that this map was prepared by me at the instance of Lake Tahoe Recreational Land Co., Inc. and that the map, acreages, bearings and distance is based entirely on the original Government Survey, as surveyed between 1861 and 1867, as shown on the Township plats and in the Field notes of said survey, on file with Department of Interior, Bureau of Land Management, Federal Bldg. Reno, Nevada. I assume no responsibility for the existence of monuments or correctness of other information shown hereon as copied from the previously mentioned surveys.



Ronald L. Cooper
 Ronald L. Cooper, Lic. No. 3919

UTILITY COMPANY'S CERTIFICATE

I, hereby certify that I have examined and approved the easements shown on this map to be used by my company

By: William B. Gregory 3-16-76 date
 S.P.R. Co.
 By: B. Pedersen 3-16-76 date
 Bell Telephone Co. of Nev.

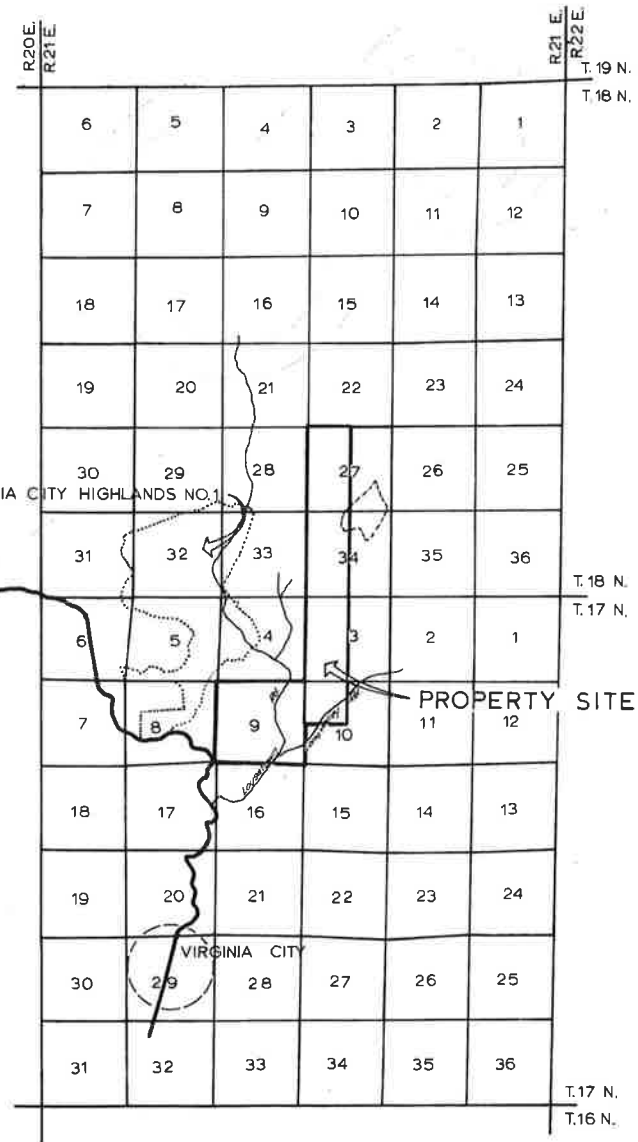
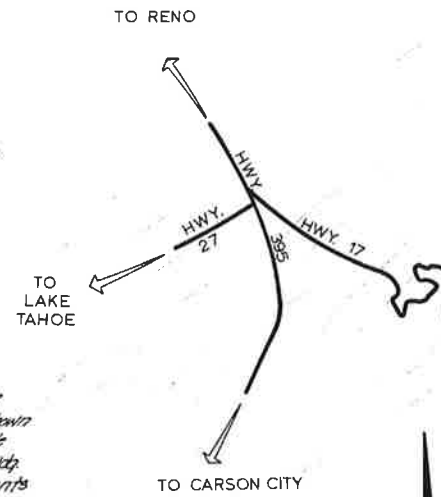

VICINITY MAP



File no 39047
 Filed for record this 16th day of March 1976
 at the request of RVA Engineering West, 01 38
 minutes past 11 O'clock A.M. in the official
 records of Storey County, State of Nevada
 Fee: \$2.50 pd.
Lois M. Jager
 County Recorder INDEXED

recorded
 1976

DIVISION OF LAND MAP
 FOR
 LAKE TAHOE REC. LAND COMPANY INC.
 OF
 SECT. 9, N.W. 1/4 SECT. 10, W. 1/2 SECT. 3,
 T.17N., R.21E. & W. 1/2 SECT. 34, W. 1/2
 SECT. 27, T.18N., R.21E., MDB&M.

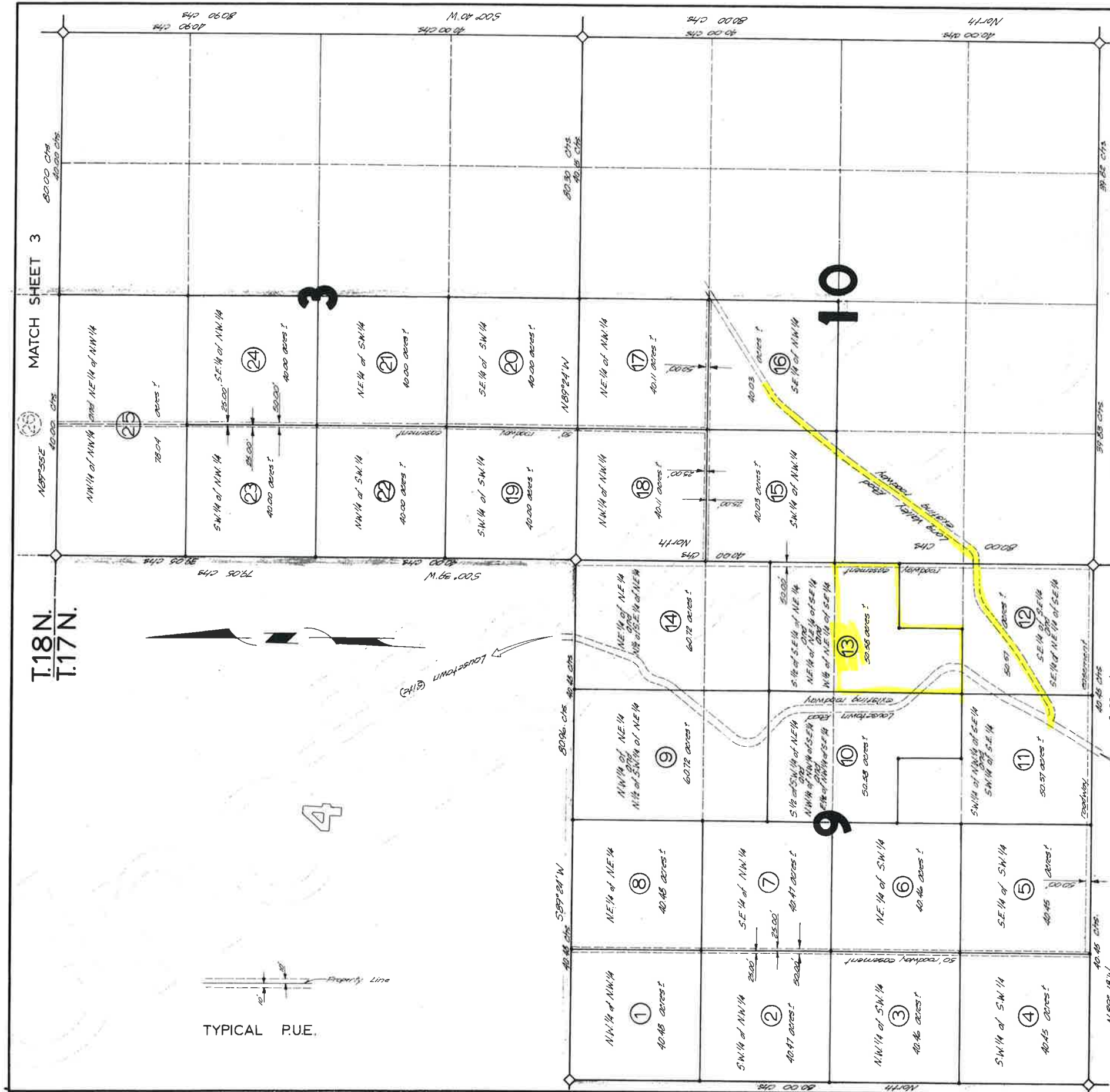

Note: The distances shown on this map are in chains. 80 chains be equal to 3200 feet or 1 mile.

Scale: 1" = 500'
 DIVISION OF LAND MAP
 FOR
 LAKE TAHOE REC. LAND COMPANY INC.
 OF
 SECT. 9, NW 1/4 SECT. 10, W 1/2 SECT. 3
 T.17N., R.21E. & W 1/2 SECT. 34, W 1/2
 SECT. 27, T.18N., R.21E., M.D.B. & M.

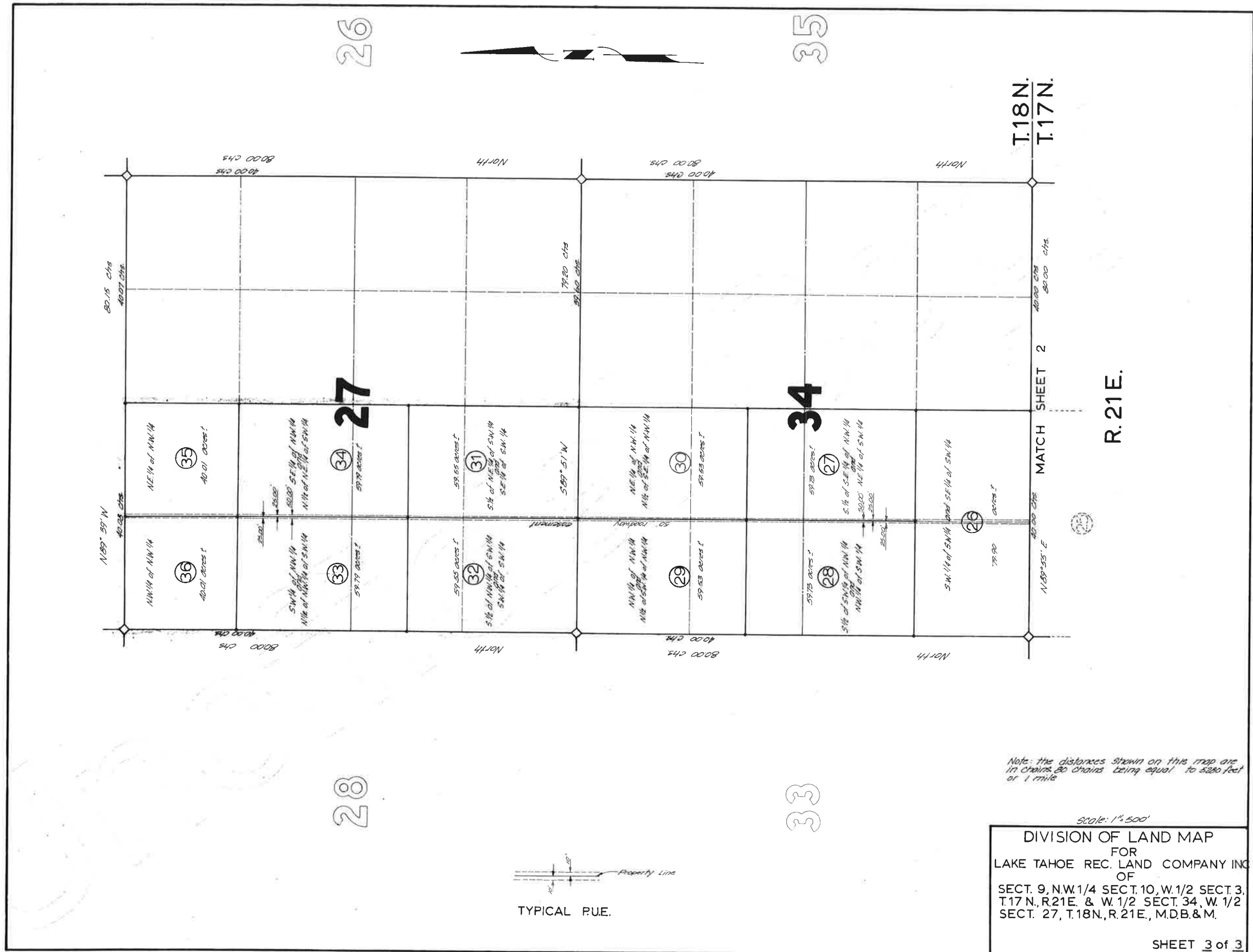

Scale: 1"=500'

DIVISION OF LAND MAP
 FOR
 LAKE TAHOE REC. LAND COMPANY INC
 OF
 SECT. 9, N.W. 1/4 SECT. 10, W. 1/2 SECT. 3,
 T. 17 N., R. 21 E. & W. 1/2 SECT. 34, W. 1/2
 SECT. 27, T. 18 N., R. 21 E., M.D.B. & M.

SHEET 3 of 3